

THIS PLAT FILED FOR RECORD AT 9:30 AM THIS 14th DAY OF October A.D. 1958 AND RECORDED IN PLAT BK 3, PAGE 103 IN THE OFFICE OF THE CLERK OF THE CIRCUIT COURT, MARTIN COUNTY, FLORIDA. CLERK OF THE CIRCUIT COURT *Daniel Pierce* FILE NO. 65338

6533

LAKE HAVEN

A SUBDIVISION OF ALL THAT PART OF TRACTS 1, 2, 6, & 7, BLOCK 45, ST. LUCIE INLET FARMS SUBDIVISION, PLAT BOOK 1, PAGE 98, PUBLIC RECORDS OF PALM BEACH COUNTY FLORIDA, LYING EAST OF STATE ROAD NO. 76.

MARTIN COUNTY, FLORIDA.

DEDICATION

STATE OF FLORIDA S.S.
COUNTY OF MARTIN

KNOW ALL MEN BY THESE PRESENTS that C.W.Scott and Effie M. Scott, his wife, owners of the tract of land shown hereon, have caused said land to be surveyed and subdivided as shown on the attached plat, and does hereby dedicate, to the perpetual use of the public, the roads shown hereon. IN WITNESS WHEREOF we have hereunto set our hand and seal this 10th day of June, A.D., 1958

James E Brock WITNESS
Randell E Fisher WITNESS
James E Brock WITNESS
Randell E Fisher WITNESS

C.W. Scott SEAL
Effie M Scott SEAL

ACKNOWLEDGEMENT

STATE OF FLORIDA S.S.
COUNTY OF MARTIN

Before me this day personally appeared C.W.Scott and Effie M.Scott, his wife, well known to me to be the persons who executed the foregoing dedication of plat, and who acknowledged to and before me that they executed the same for the uses and purposes therein stated. Witness my hand and official seal this 10th day of June, A.D., 1958

Ransom R. Sifton NOTARY PUBLIC
MY COMMISSION EXPIRES JUNE 21, 1958

CERTIFICATE

STATE OF FLORIDA S.S.
COUNTY OF MARTIN

I HEREBY CERTIFY that the attached plat is a true and correct representation of a survey made under my direction and that said survey was accurate to the best of my knowledge and belief and that permanent reference monuments were placed as prescribed by law.

James E Brock REGISTERED LAND SURVEYOR
FLORIDA CERTIFICATE NO. 688

Subscribed and sworn to before me this 10th day of June A.D., 1958

Ransom R. Sifton NOTARY PUBLIC
MY COMMISSION EXPIRES JUNE 21, 1958

SCALE 1"=100'

NORTH

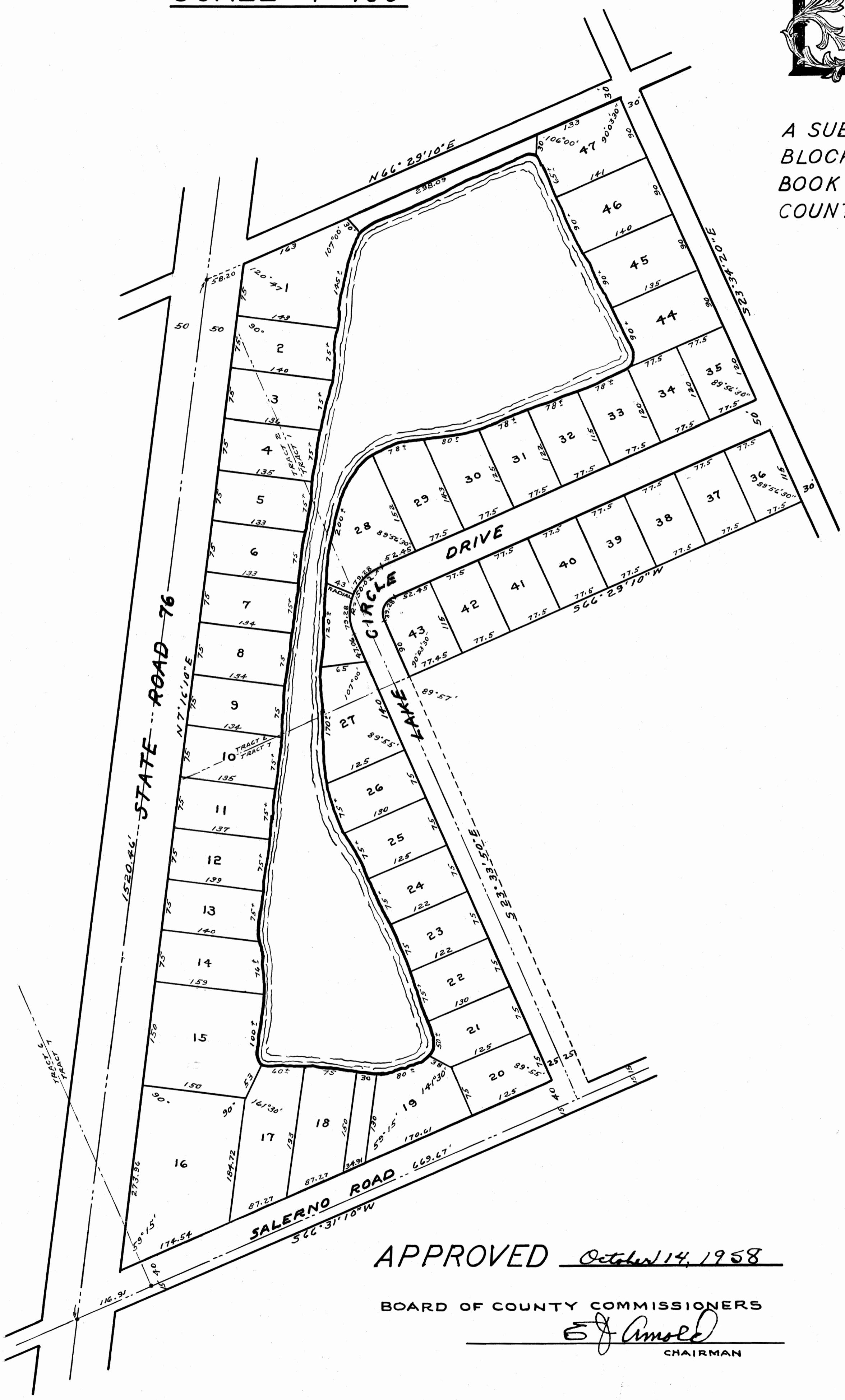

APPROVED October 14, 1958

BOARD OF COUNTY COMMISSIONERS
E J Arnold CHAIRMAN

STAFFORD & BROCK
CIVIL ENGINEERING-SURVEYING
MAPPING-PRINT REPRODUCTIONS
334 East Fourth Street,
STUART, FLORIDA.